ORGANIGRAMMA

Comune di Monteceneri
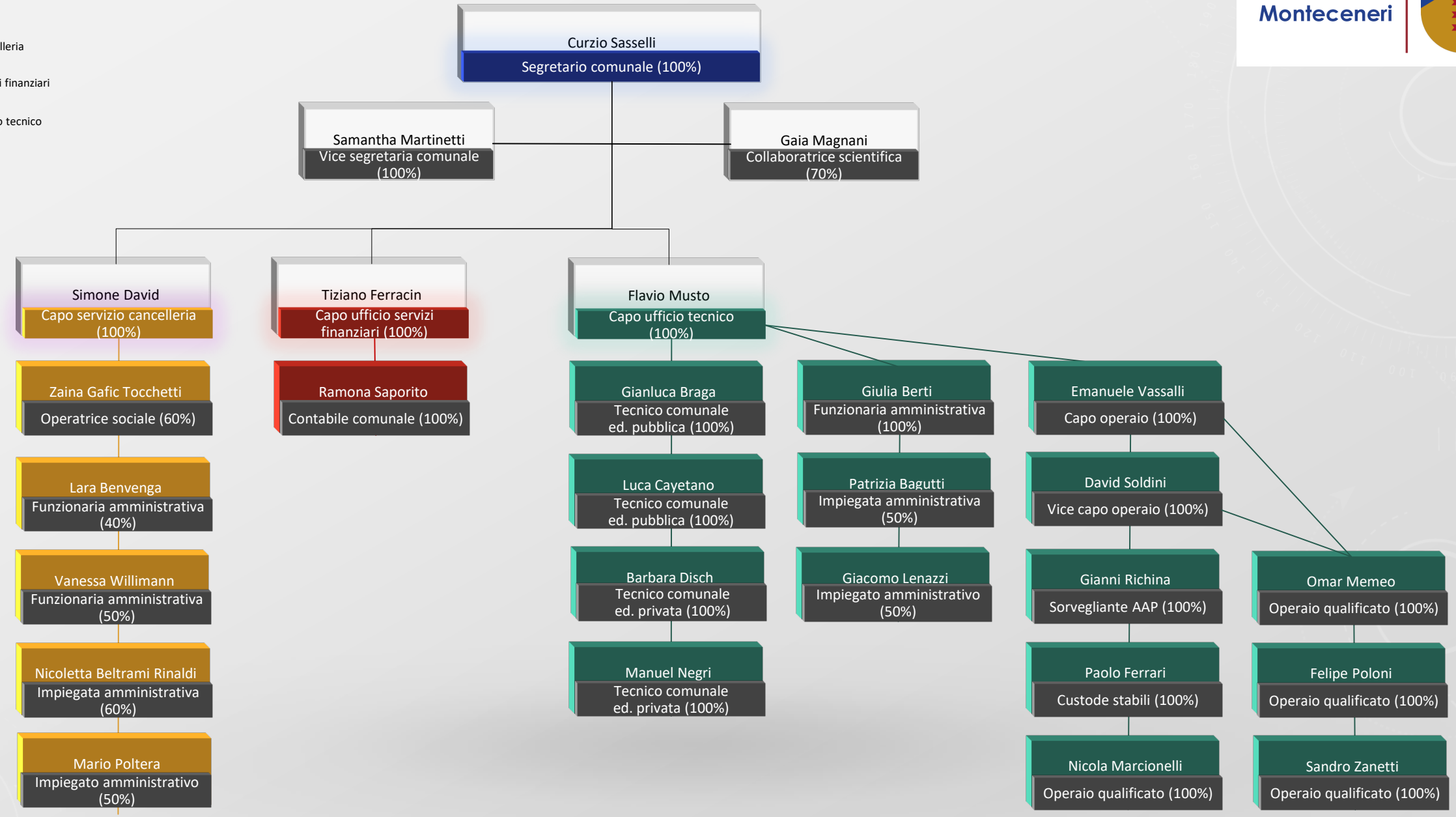
- Cancelleria
- Servizi finanziari
- Ufficio tecnico